Division of Peter's Land

Division of Peter Eigert's Land

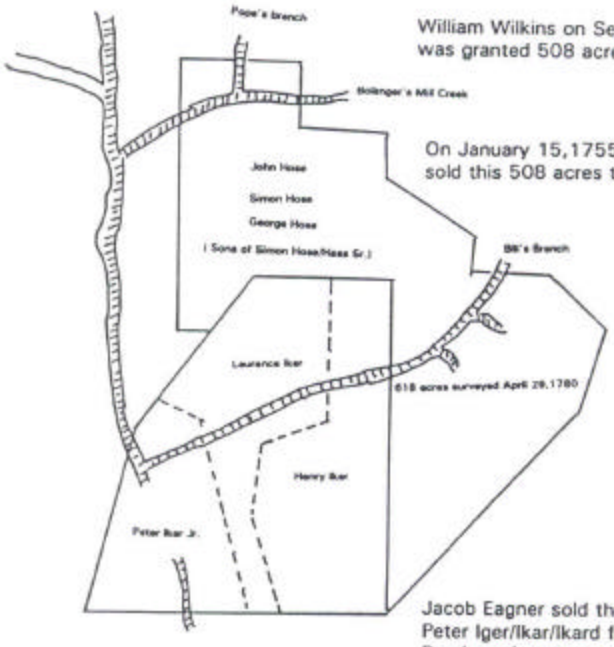

William Wilkins on September 3 1743 was granted 508 acres of land.

On January 15,1755, William Wilkins sold this 508 acres to Jacob Egner/Eagner

Jacob Eagner sold the 508 acres to Peter Iger/Ikar/Ikard for 5 shillings Proclamation money on October 15,1962. The land lies north of Clark's Creek.

Peter made a will on October 25,1784. He died later that year. Court of Pleas and Quarter Session of Lincoln County, North Carolina, shows the Last Will and Testament of Peter Eiger. It was proved in Court on the oath of Peter's neighbor Rudolph Conrad. Peter left his land to three sons. Laurence, Henry and Peter Jr. He left money and other property to his wife Susanna, his son George and to Philip's son Anthony.

Copyright 1995 by Mildred Ikard Bourgeois. All rights reserved. No part of this book may be reproduced in any form without permission from the author except that the author grants permission to Ikard family members to print copies of this book for their personal use.